Часы святой Пасхи

6. Господи, помилуй

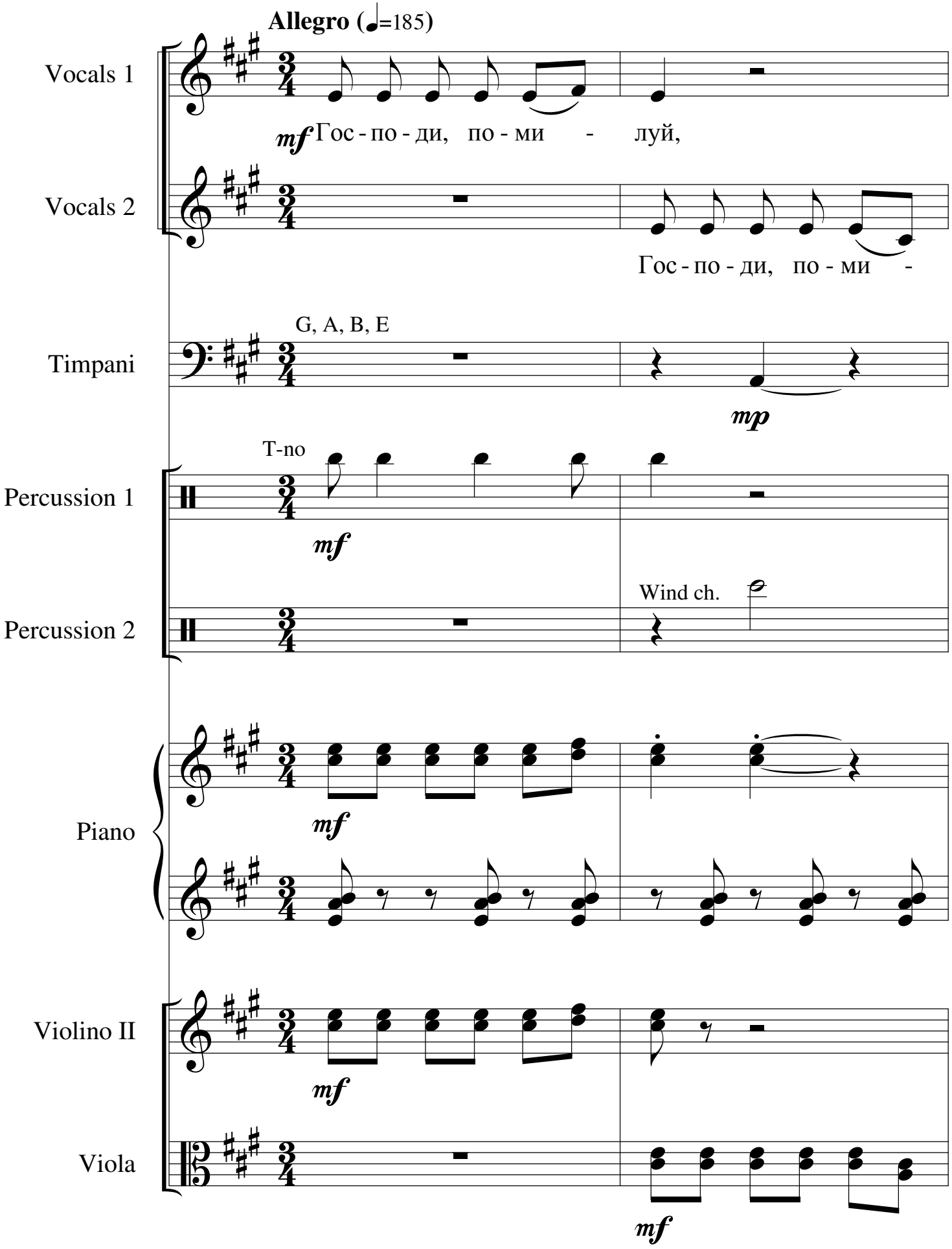

Sopr.

mf

Ky - ri -

Vox. 1

Гос-по-ди, по-ми - луй, Гос-по-ди, по-ми -

Vox. 2

mp

луй, Гос-по-ди, по-ми - луй,

Timp.

Perc. 1

Perc. 2

Marac.

Pno.

Vn. I

Vn. II

Vl.

Sopr.

e e - lei - - -

Vox. 1

луй, Гос - по - ди, по - ми -

Vox. 2

Гос - по - ди, по - ми - луй,

Timp.

Perc. 2

Pno.

Vn. I

Vn. II

Vl.

Sopr.

son.

Vox. 1

луй, Гос - по - ди, по - ми - луй, Гос - по - ди, по - ми - луй,

mf

Vox. 2

Гос - по - ди, по - ми - луй,

Timp.

C-lli

Perc. 1

Perc. 2

Pno.

Vn. I

Vn. II

Vl.

Vc.

Cb.

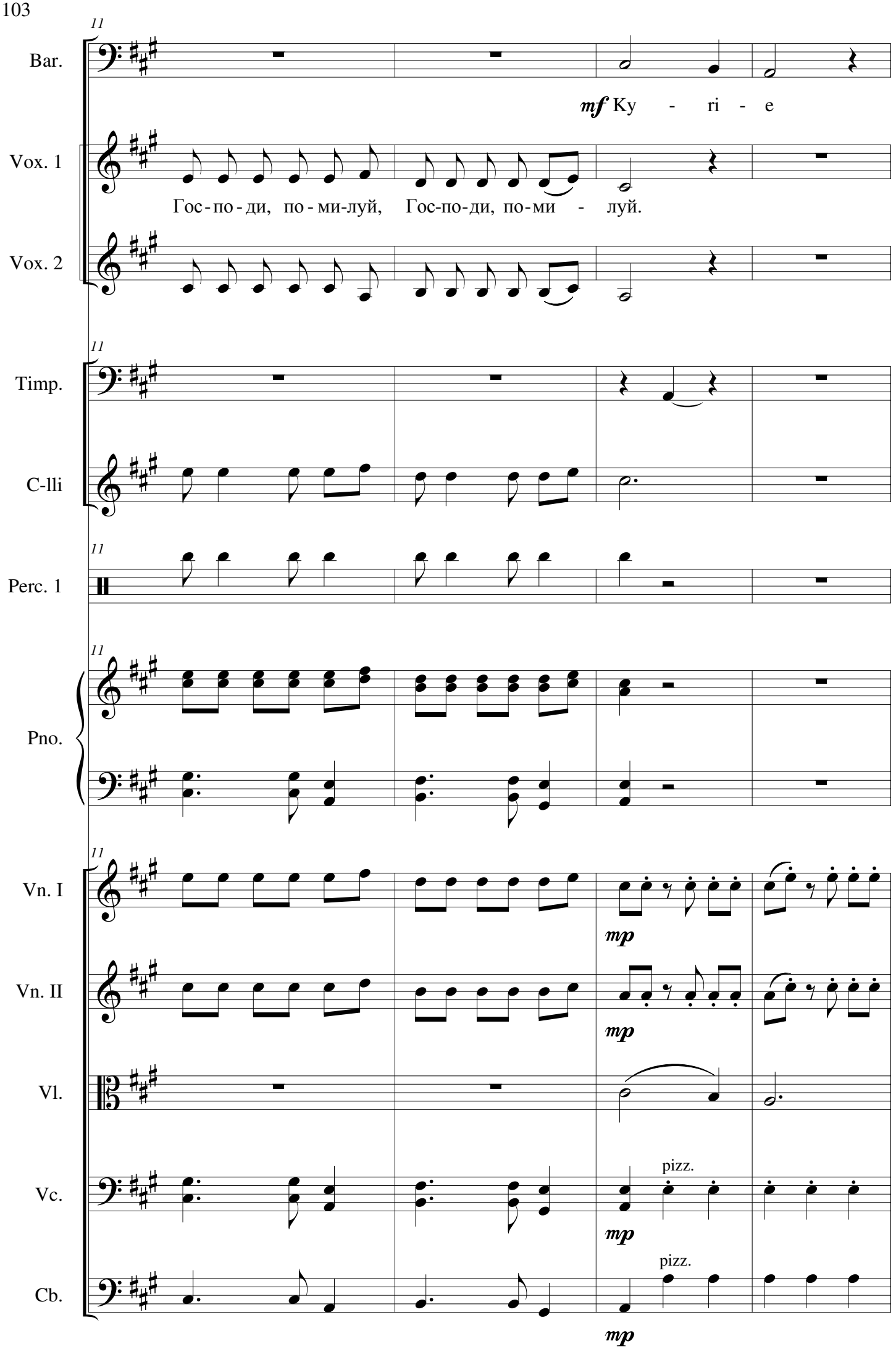
11
Bar.
mf Ky - ri - e
Vox. 1
Гос-по-ди, по-ми-луй, Гос-по-ди, по-ми - луй.
Vox. 2
Timp.
C-lli
Perc. 1
Pno.
Vn. I
mp
Vn. II
mp
Vl.
Vc.
pizz.
mp
Cb.
pizz.
mp

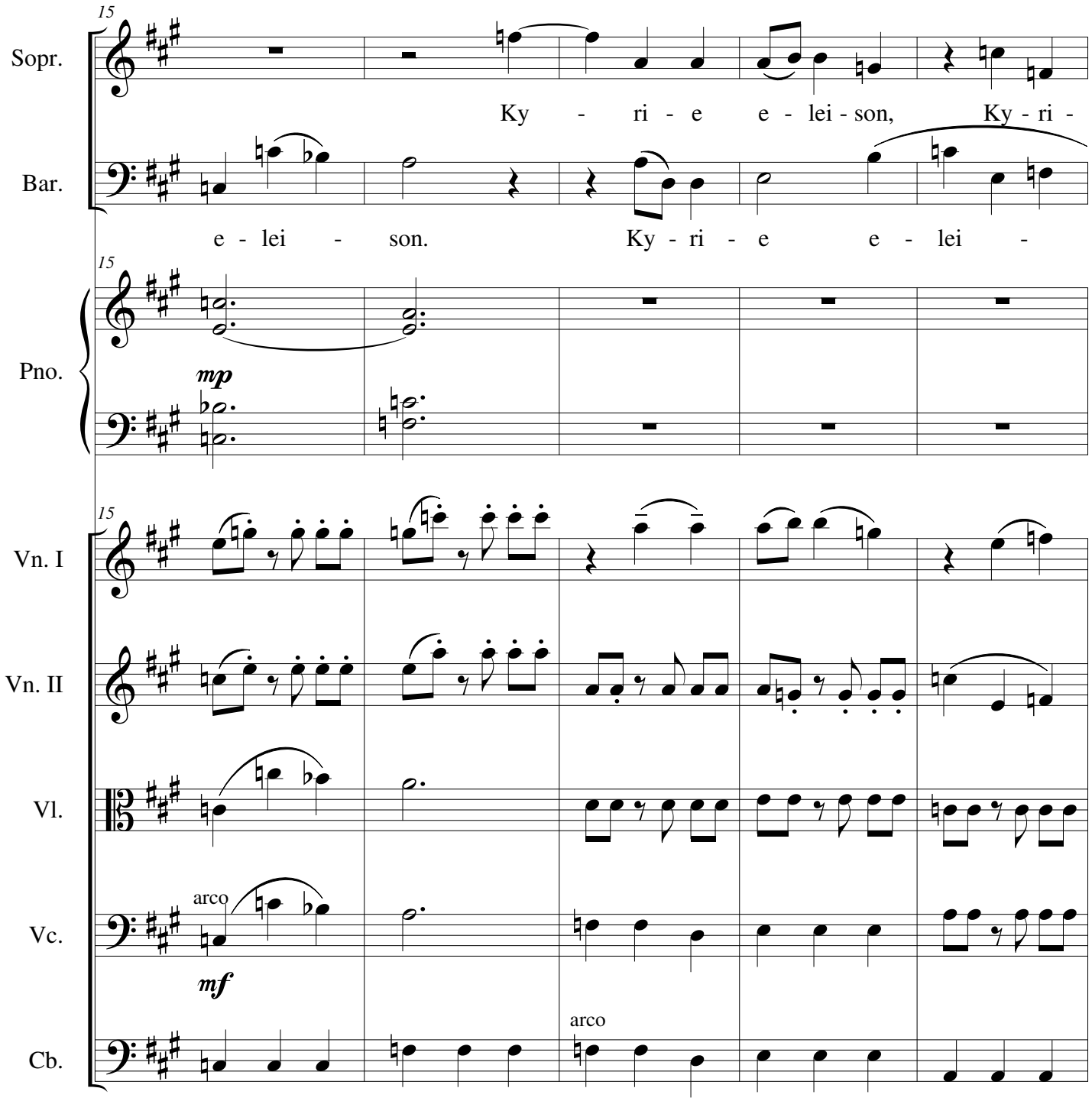
15
Sopr.
Ky - ri - e e - lei - son, Ky - ri -
Bar.
e - lei - son. Ky - ri - e e - lei -
15
Pno.
mp
15
Vn. I
Vn. II
Vl.
Vc.
arco
mf
Cb.
arco

Sopr.

e e-lei-son. Ky-ri-e Ky-ri-e e-lei-

Bar.

- - son. Ky-ri-e Ky-ri-e e-lei-

Vox. 1

Гос-по-ди, Гос-по-ди, по-ми-луй.

Vox. 2

Timp.

C-lli

Pno.

Org.

Vn. I

Vn. II

Vl.

Vc.

pizz.

arco

Cb.

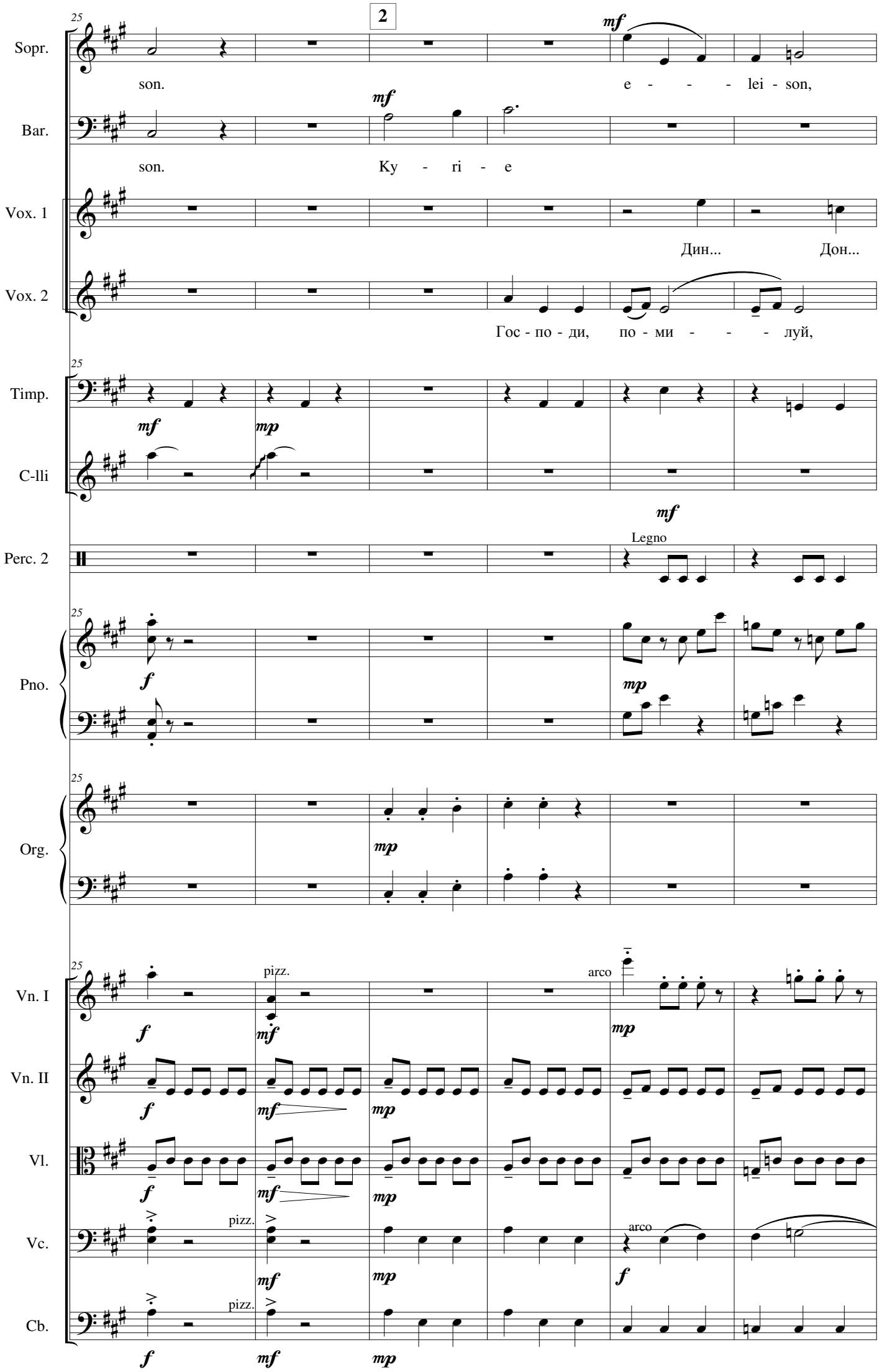
2
25
Sopr.
son.
mf
e - - - lei - son,
Bar.
son.
mf
Ky - ri - e
Vox. 1
Дин...
Дон...
Vox. 2
Гос - по - ди,
по - ми - - - луй,
Timp.
mf
mp
C-lli
mf
Perc. 2
Legno
Pno.
f
mp
Org.
mp
Vn. I
f
pizz.
mf
arco
mp
Vn. II
f
mf
mp
Vl.
f
mf
mp
Vc.
pizz.
mf
mp
arco
f
Cb.
pizz.
f
mf
mp

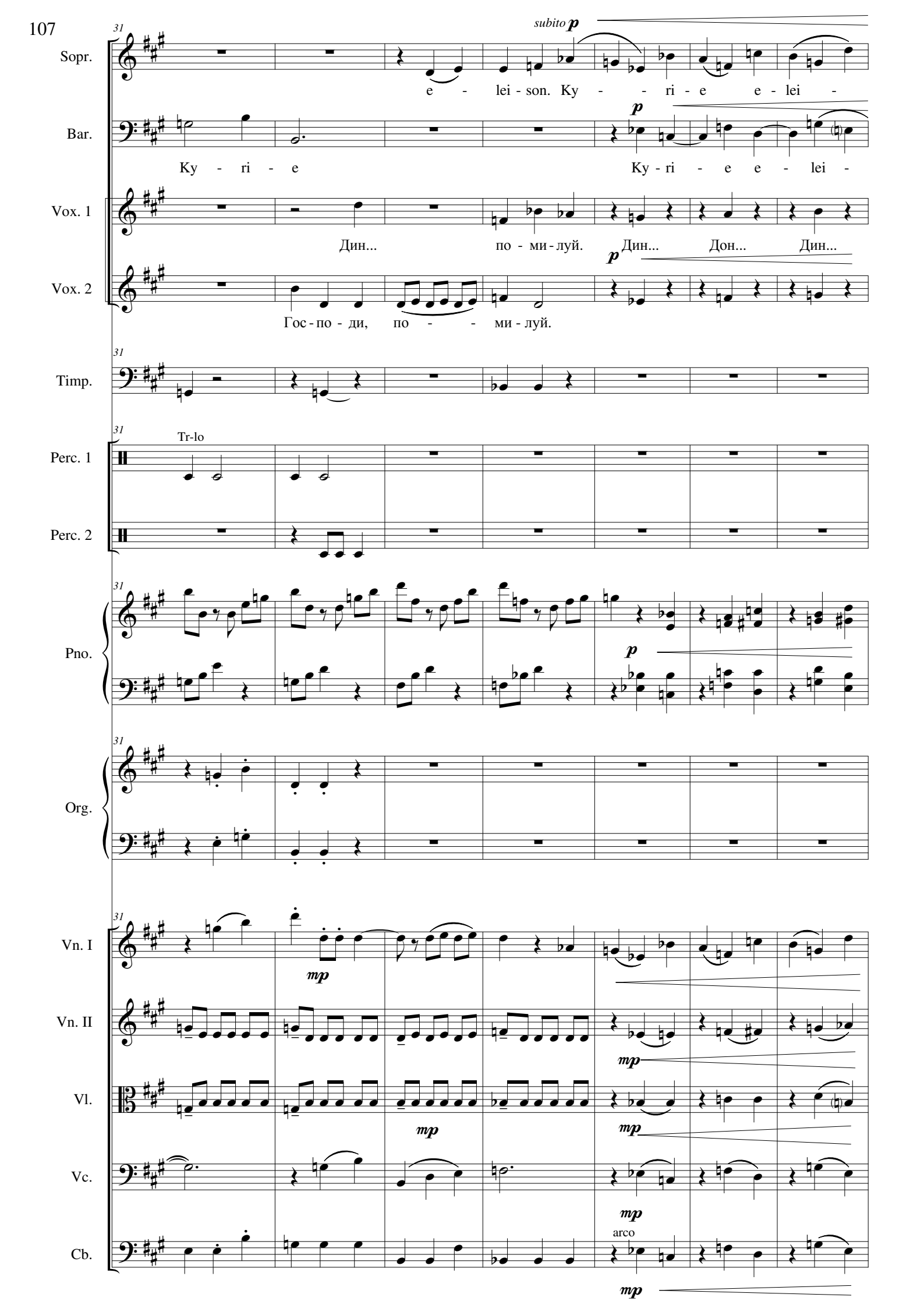
31
Sopr.
subito p
e - lei - son. Ky - - ri - e e - lei -
Bar.
p
Ky - ri - e
Ky - ri - e e - lei -
Vox. 1
Дин... по - ми - луй.
p
Дин... Дон... Дин...
Vox. 2
Гос - по - ди, по - - ми - луй.
Timp.
Perc. 1
Tr-lo
Perc. 2
Pno.
p
Org.
Vn. I
mp
Vn. II
mp
Vl.
mp
mp
Vc.
mp
Cb.
arco
mp

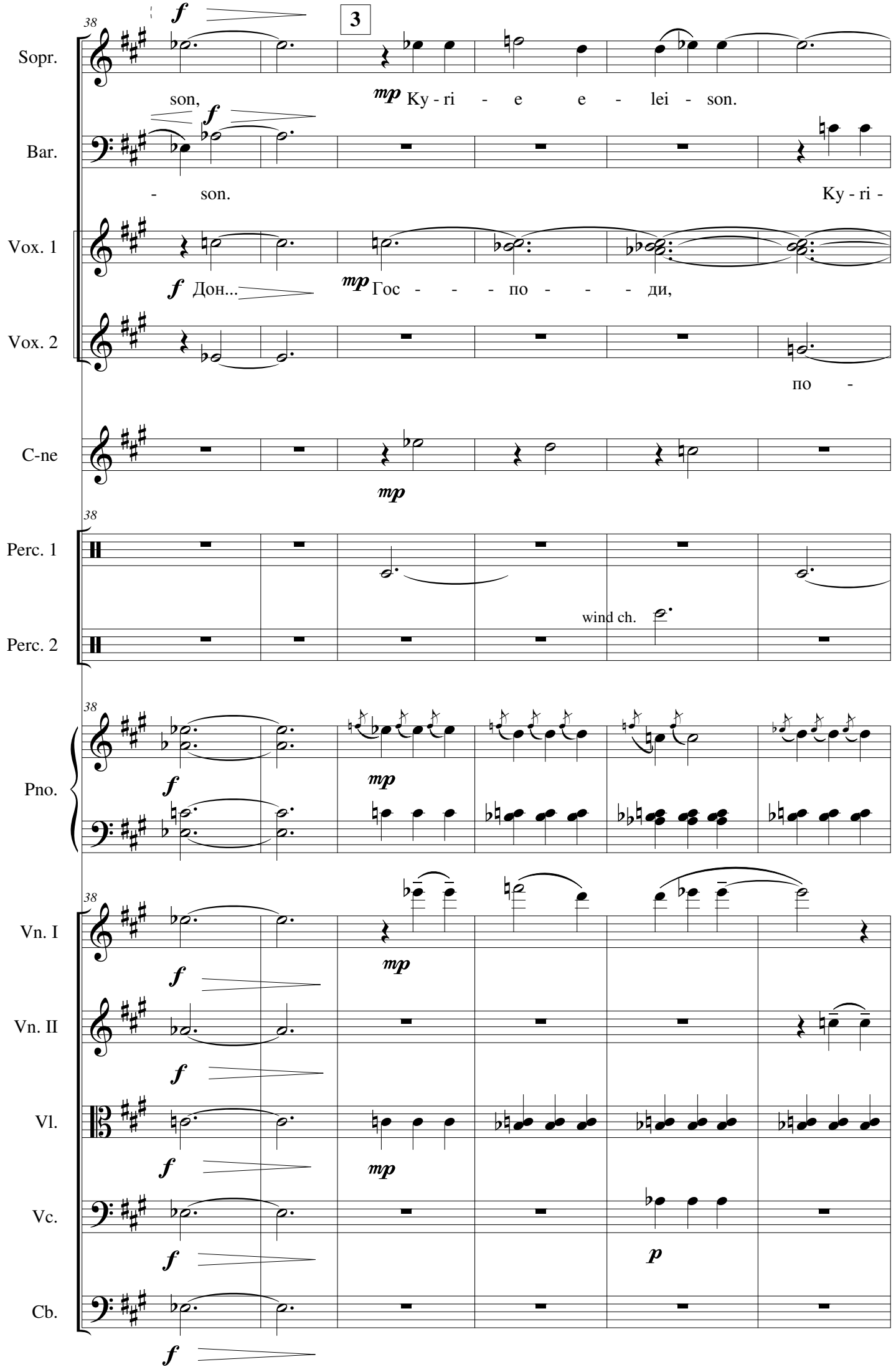
3
38
Sopr.
son,
mp Ky - ri - e e - lei - son.
Bar.
- son.
Ky - ri -
Vox. 1
f Дон...
mp Гос - - - по - - - ди,
Vox. 2
по -
C-ne
mp
Perc. 1
wind ch.
Perc. 2
Pno.
f
mp
Vn. I
Vn. II
Vl.
Vc.
p
Cb.

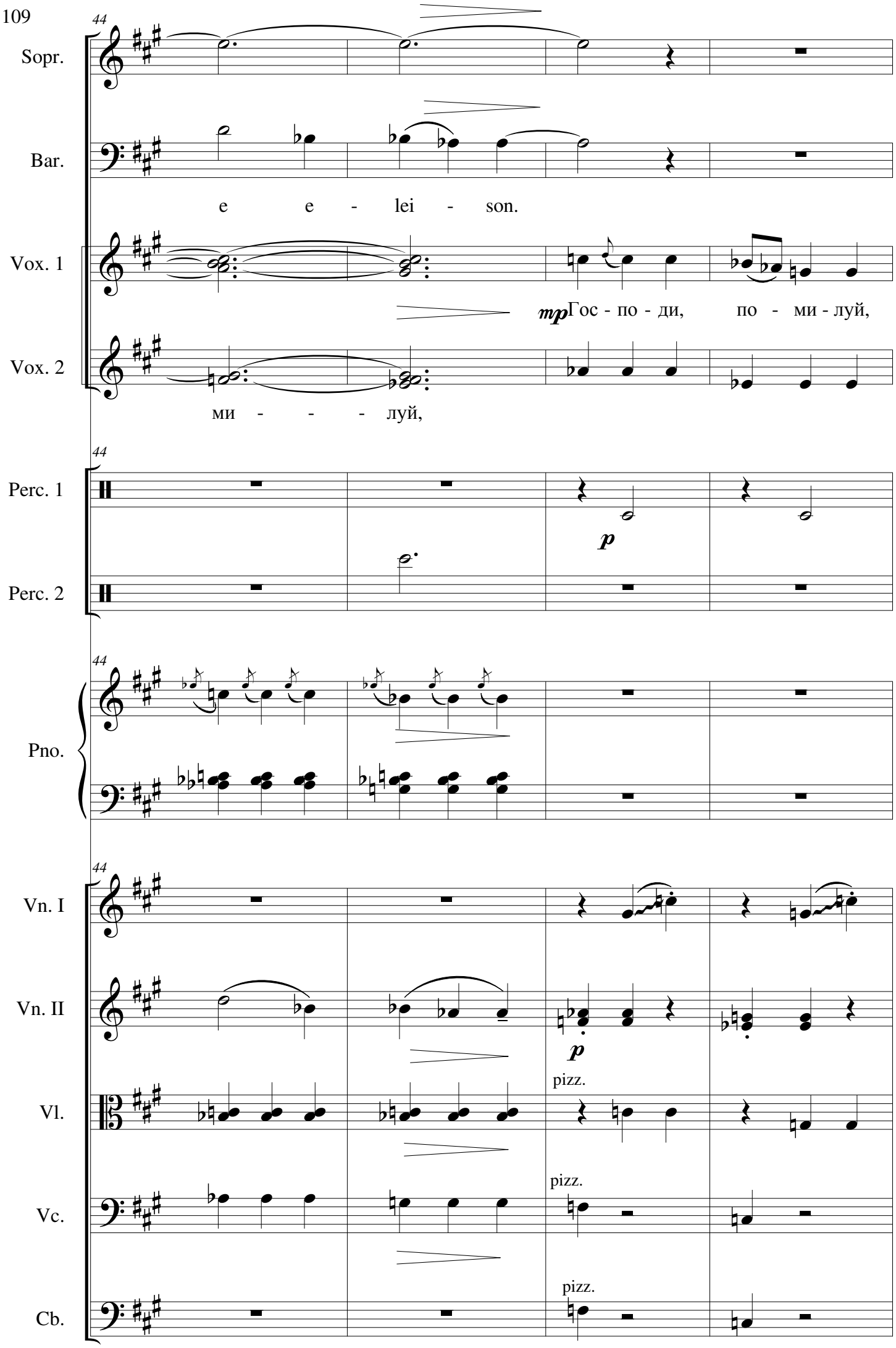
44
Sopr.
Bar.
e e - lei - son.
Vox. 1
mp Гос - по - ди, по - ми - луй,
Vox. 2
ми - - - луй,
Perc. 1
p
Perc. 2
Pno.
Vn. I
Vn. II
p
Vl.
pizz.
Vc.
pizz.
Cb.
pizz.

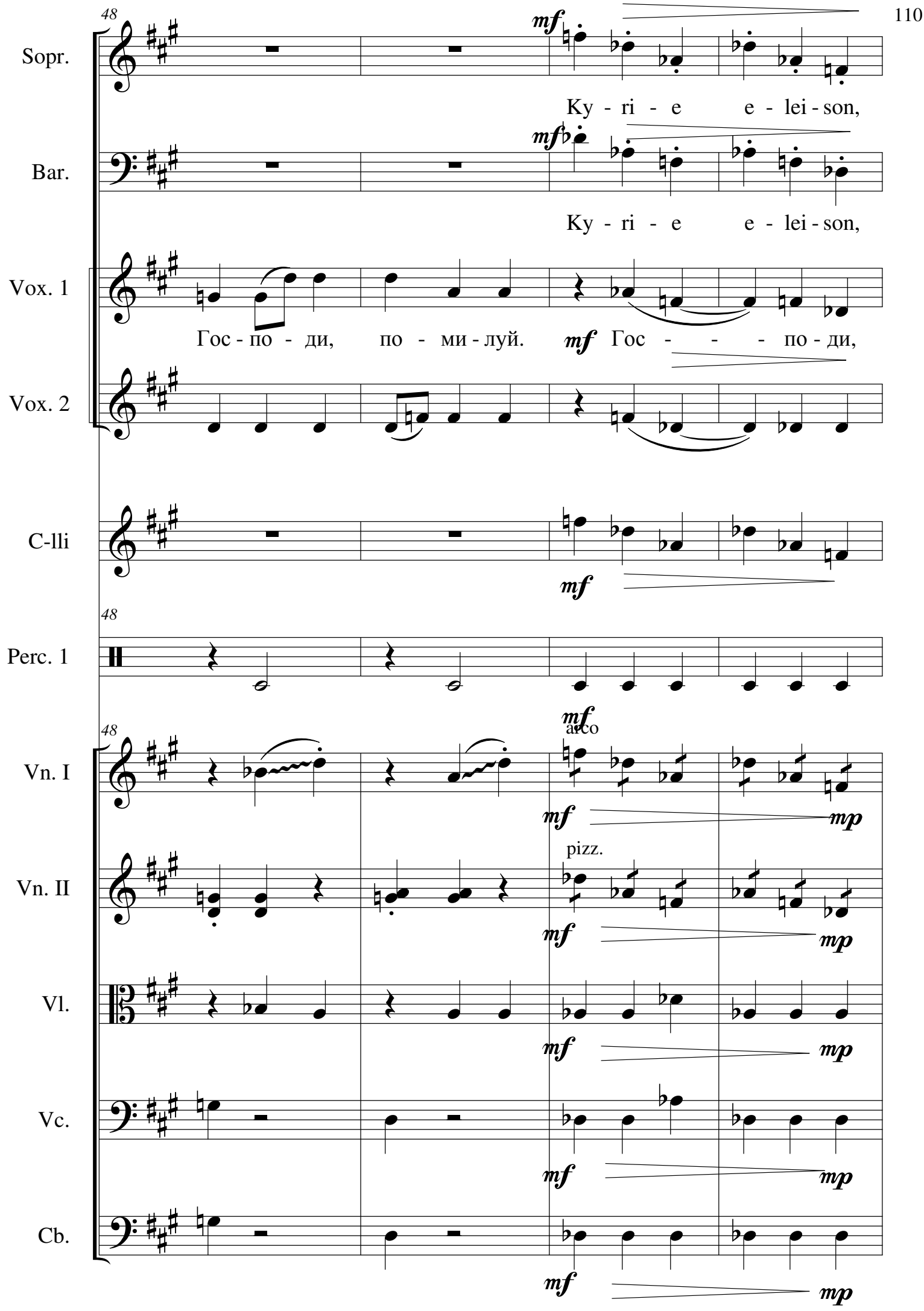
48
Sopr.
mf
Ky - ri - e e - lei - son,
Bar.
mf
Ky - ri - e e - lei - son,
Vox. 1
Гос - по - ди, по - ми - луй.
mf
Гос - - - по - ди,
Vox. 2
C-lli
mf
48
Perc. 1
mf
48
Vn. I
mf
arco
mp
Vn. II
pizz.
mf
mp
Vl.
mf
mp
Vc.
mf
mp
Cb.
mf
mp

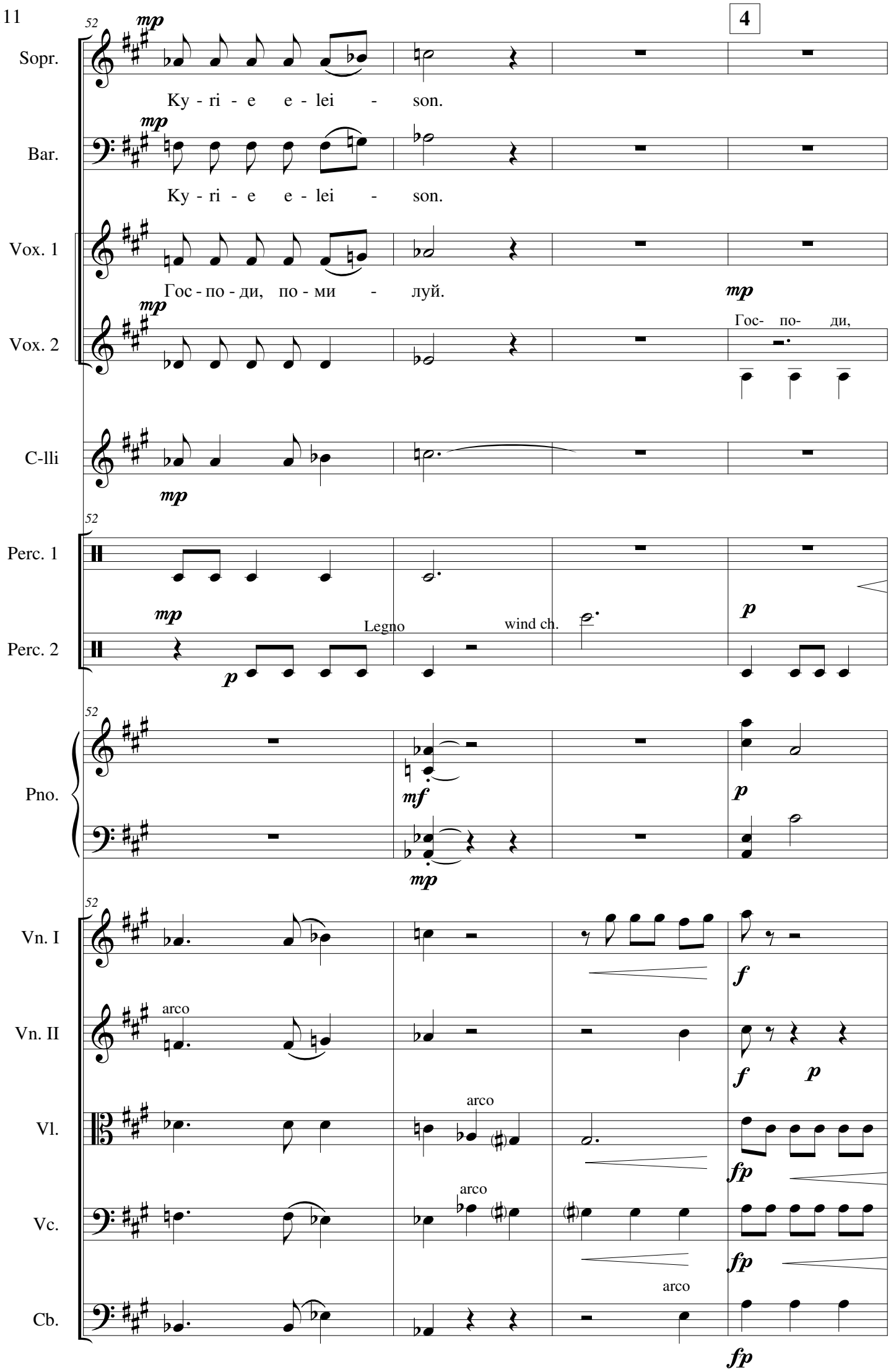
4
52
Sopr.
mp
Ky - ri - e e - lei - son.
Bar.
mp
Ky - ri - e e - lei - son.
Vox. 1
Гос - по - ди, по - ми - луй.
mp
Vox. 2
mp
Гос- по- ди,
C-lli
mp
52
Perc. 1
mp
p
Perc. 2
Legno
wind ch.
p
52
Pno.
mf
mp
p
52
Vn. I
f
Vn. II
arco
f
p
Vl.
arco
fp
Vc.
arco
fp
Cb.
arco
fp

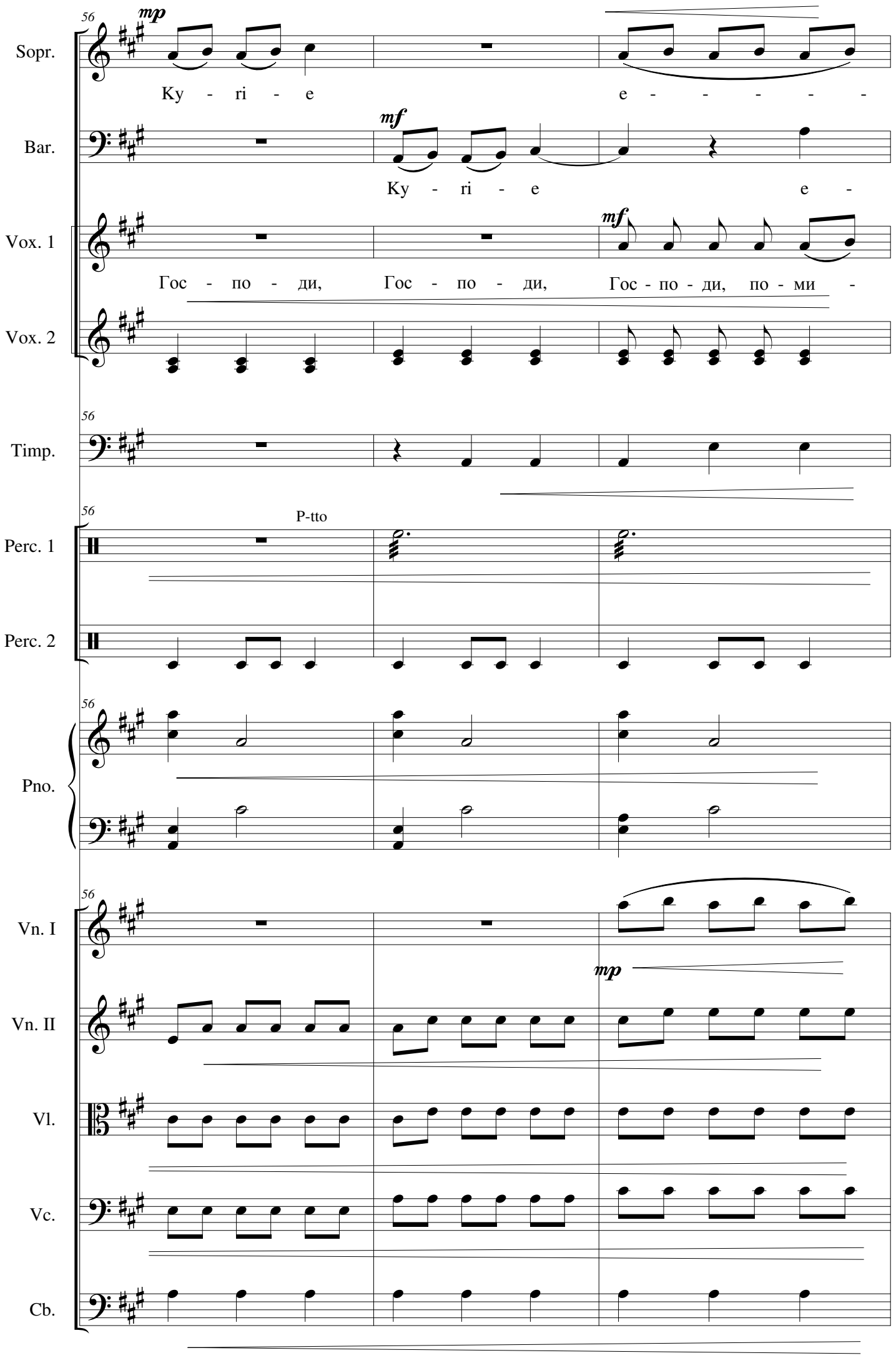
56
mp
Sopr.
Ky - ri - e
e - - - - -
mf
Bar.
Ky - ri - e
e -
mf
Vox. 1
Гос - по - ди,
Гос - по - ди,
Гос - по - ди,
по - ми -
Vox. 2
56
Timp.
56
P-tto
Perc. 1
Perc. 2
56
Pno.
56
Vn. I
mp
Vn. II
Vl.
Vc.
Cb.

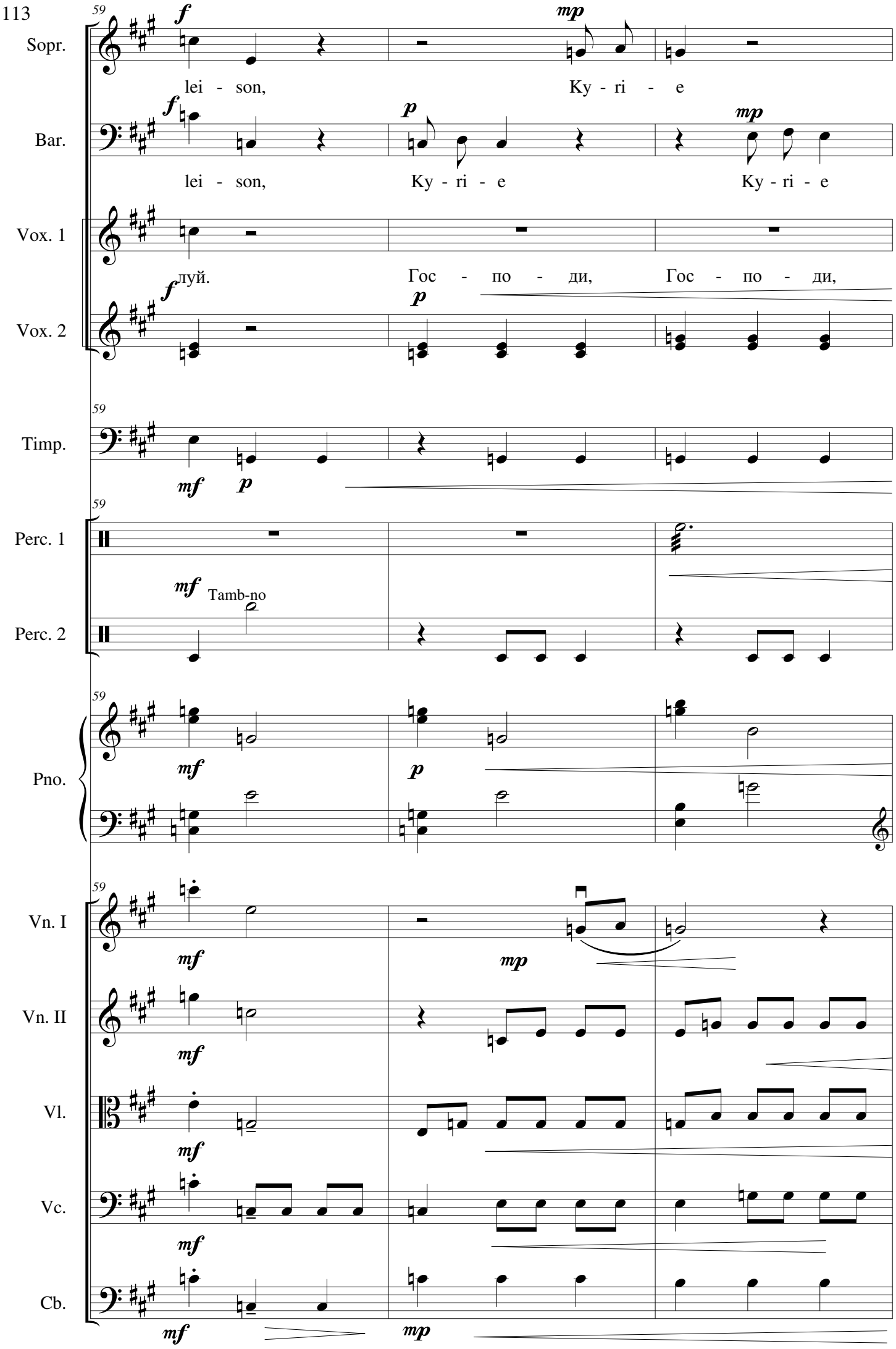
59
Sopr.
f
mp
lei - son,
Ky - ri - e
Bar.
f
p
mp
lei - son,
Ky - ri - e
Ky - ri - e
Vox. 1
луй.
Гос - по - ди,
Гос - по - ди,
Vox. 2
f
p
Timp.
mf
p
Perc. 1
mf
Tamb-no
Perc. 2
Pno.
mf
p
Vn. I
mf
mp
Vn. II
mf
Vl.
mf
Vc.
mf
Cb.
mf
mp

62

Sopr.

mf *f* *mp*

Ky - ri - e e - lei - son. Ky - - - - ri - e e -

Bar.

mf *f* *mp*

e - - - lei - son. Ky - ri - e e - lei - - -

Vox. 1

Гос - по - ди, по - ми - луй. *mp* Дин... Дон... ди - ли - дон -

Vox. 2

mf

Timp.

f

Perc. 1

mf

Tamb-no

Perc. 2

Pno.

mf *mp*

Vn. I

f *mp*

Vn. II

mp

Vl.

f *mp*

Vc.

f *mp*

Cb.

f *mp*

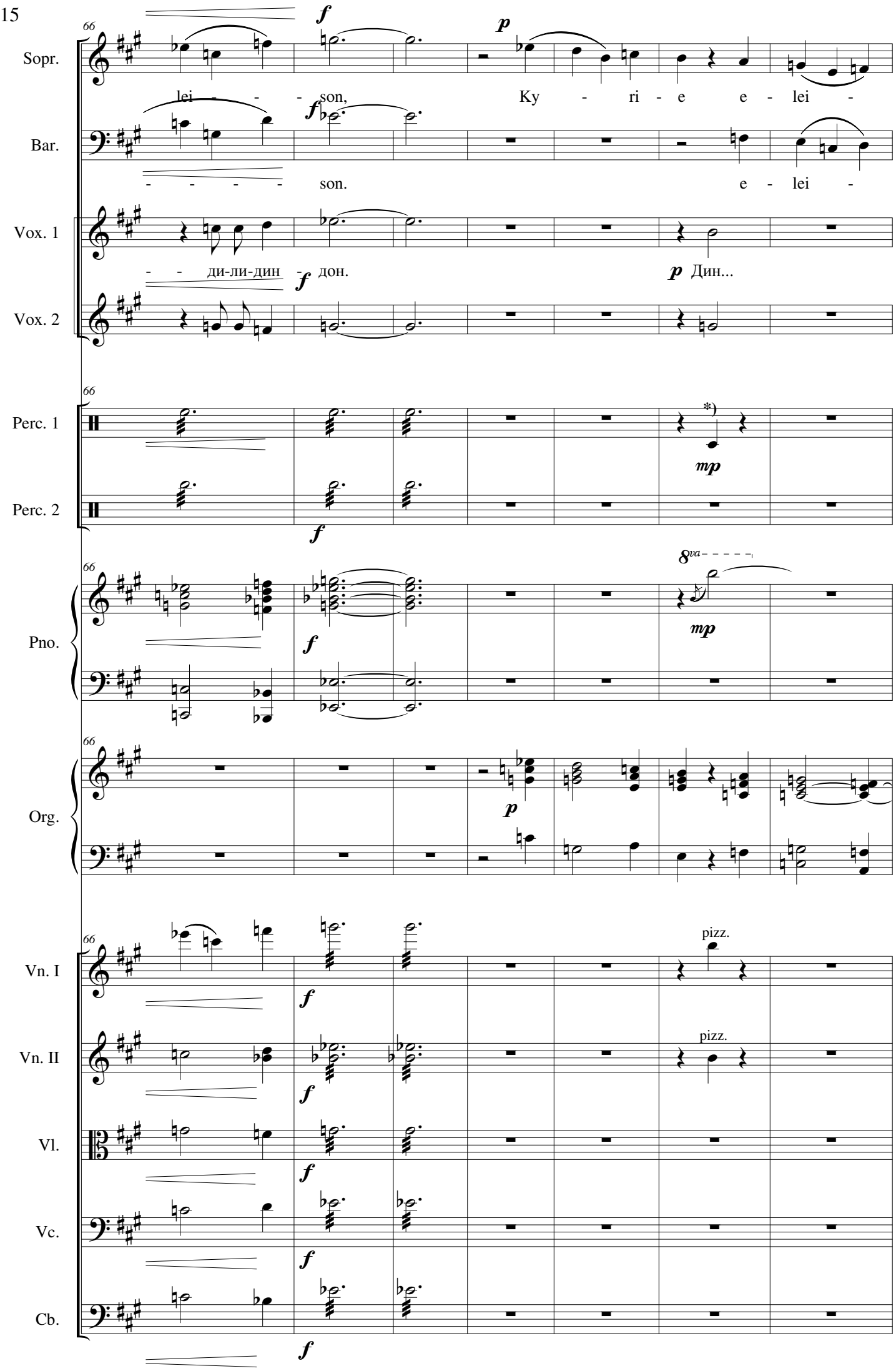
66
Sopr.
lei - - - son,
Ky - ri - e e - lei -
Bar.
- - - - son.
e - lei -
Vox. 1
- - ди-ли-дин - дон.
Дин...
Vox. 2
Perc. 1
Perc. 2
Pno.
Org.
Vn. I
pizz.
Vn. II
pizz.
Vl.
Vc.
Cb.

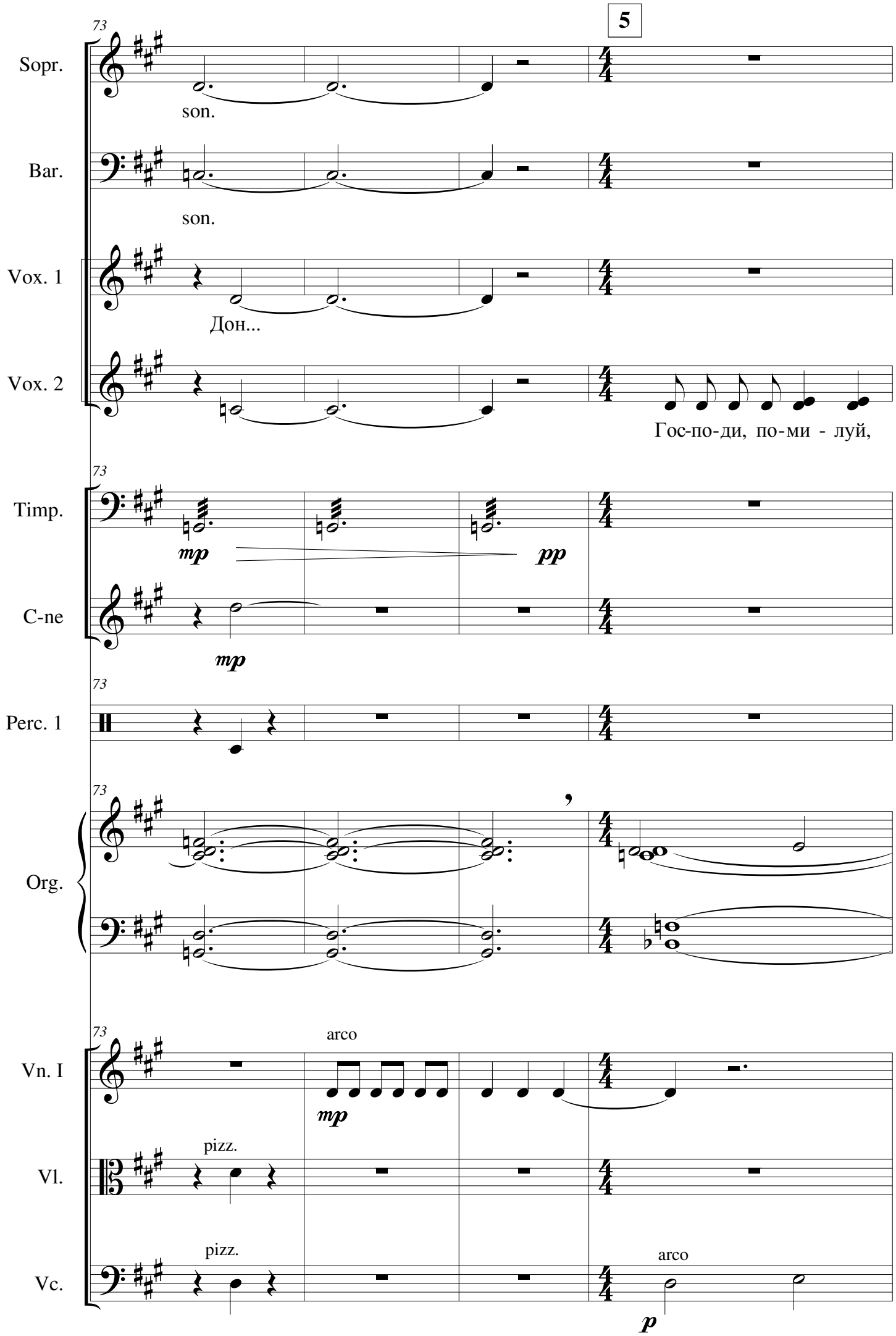
5
73
Sopr.
son.
Bar.
son.
Vox. 1
Дон...
Vox. 2
Гос-по-ди, по-ми - луй,
Timp.
mp
pp
C-ne
mp
Perc. 1
Org.
Vn. I
arco
mp
Vl.
pizz.
Vc.
pizz.
arco
p

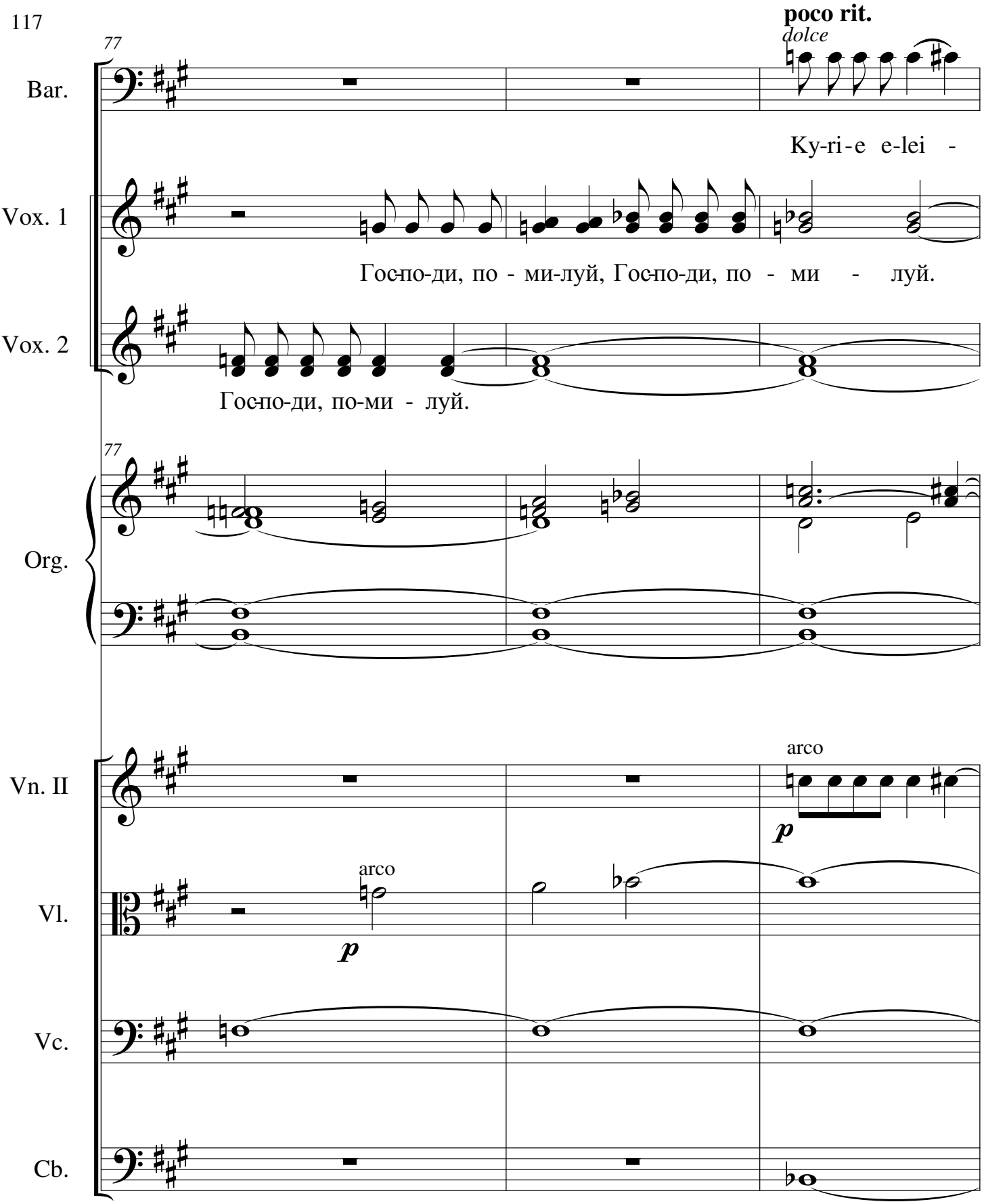
poco rit.
dolce
77
Bar.
Ky-ri-e e-lei -
Vox. 1
Гос-по-ди, по - ми-луй, Гос-по-ди, по - ми - луй.
Vox. 2
Гос-по-ди, по-ми - луй.
77
Org.
arco
Vn. II
p
arco
Vl.
p
Vc.
Cb.

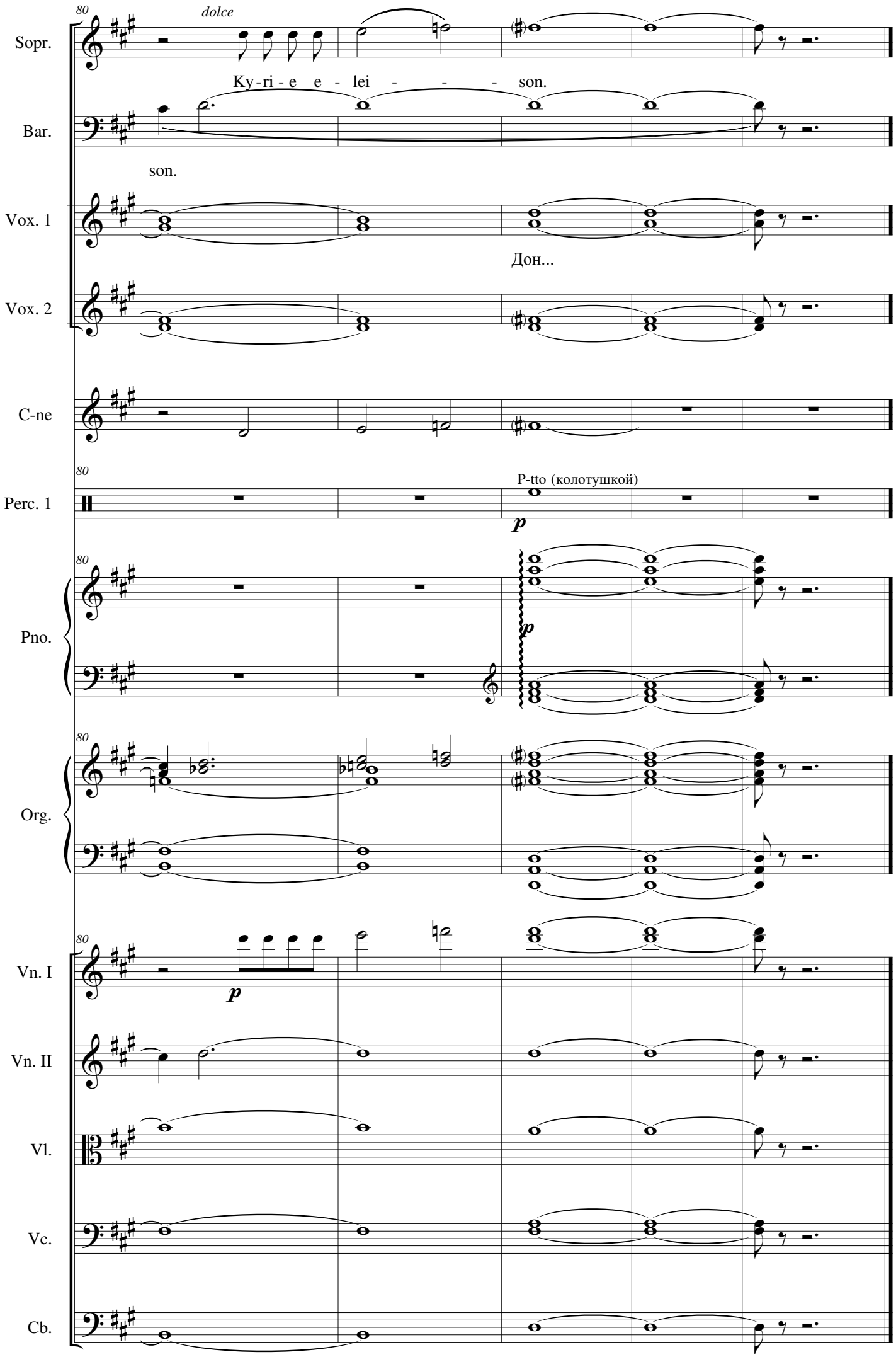
80
dolce
Sopr.
Ky-ri-e e-lei - - - son.
Bar.
son.
Vox. 1
Дон...
Vox. 2
C-ne
80
P-tto (колотушкой)
Perc. 1
p
80
Pno.
p
80
Org.
80
Vn. I
p
Vn. II
Vl.
Vc.
Cb.